

22650 SHERMAN WAY
 WEST HILLS, LA COUNTY
 CALIFORNIA - 91307

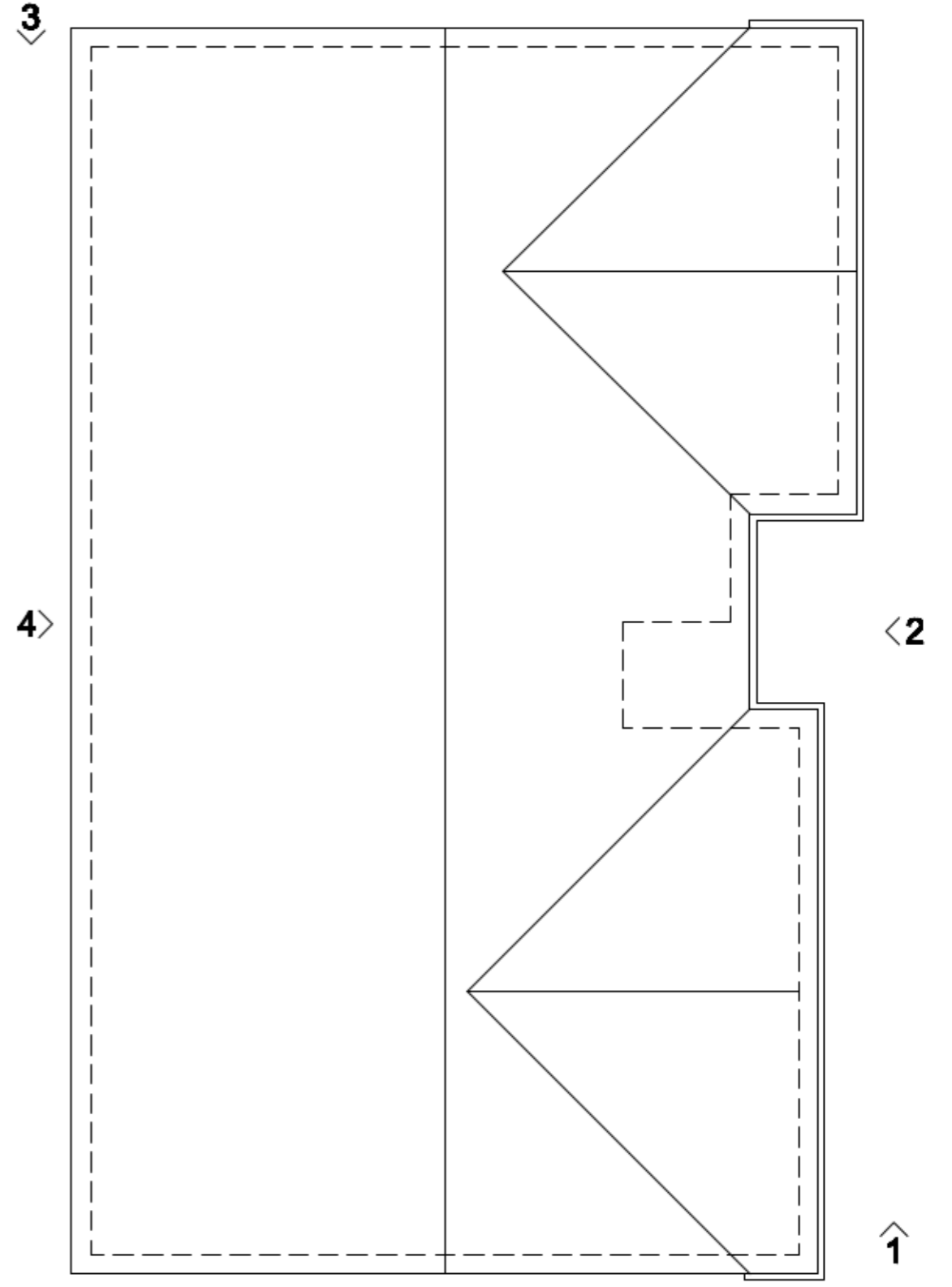

FABIO RISO DE RIGHI | ARCHITECT
 1888 WEYSBURN AVENUE | SUITE 210
 LOS ANGELES | CALIFORNIA | 90024
 T: 310.296.7000 F: 310.208.8888

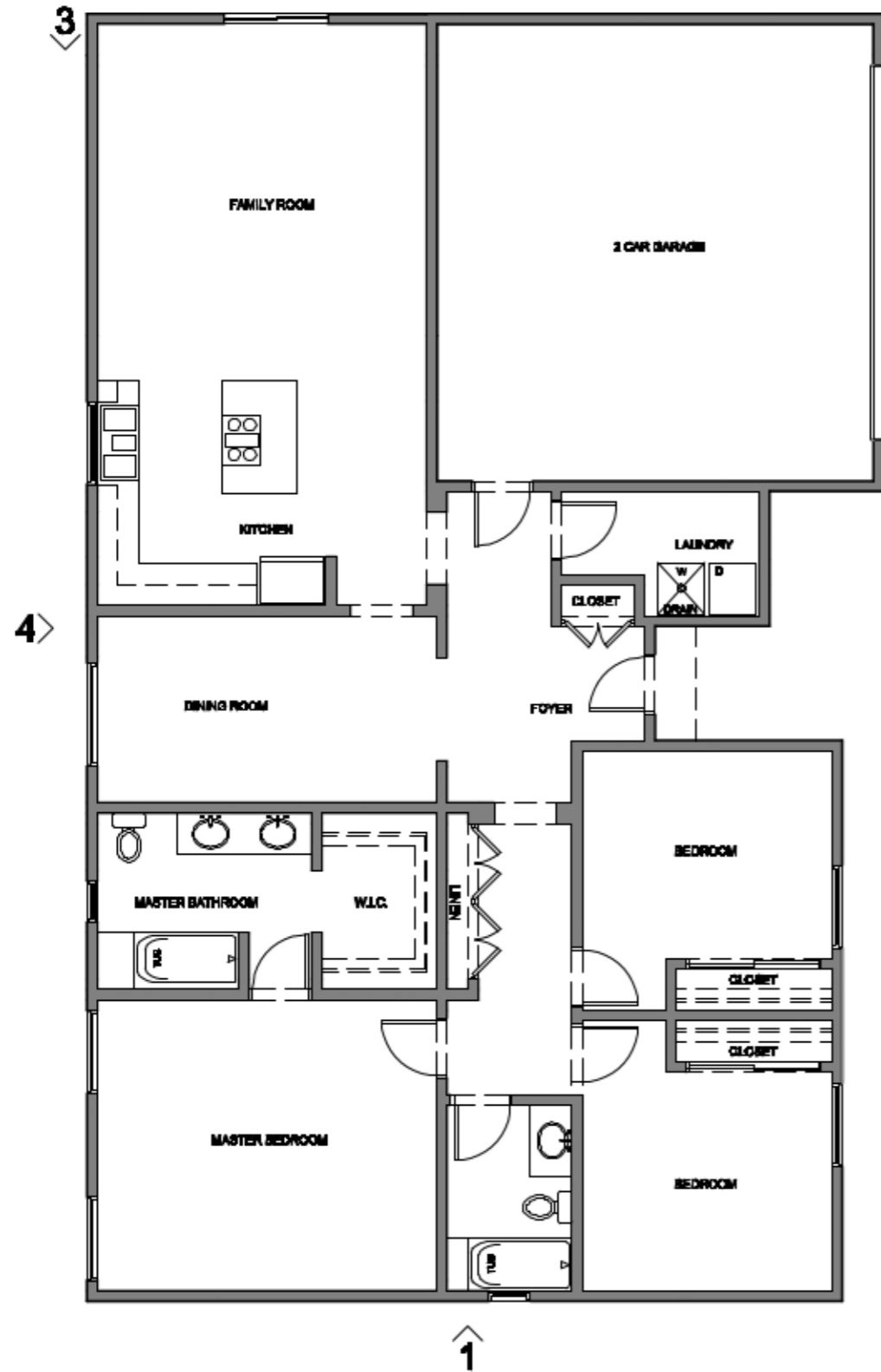

PROPOSED ROOF AND FLOOR PLAN. LOT # 1

AREA 1750.91 SQ. FT. LOT SIZE: 5,733 SQ. FT.

SCALE: 1/8"=1'-0"
 DATE: AUGUST 09, 2015

CA-
 A-1.1